



普耀集團有限公司
POLYSHINE HOLDINGS LTD.
東莞福哥電子有限公司

FAVOR UNION ELECTRONICS(DONG GUAN)CO., LTD.

SPECIFICATION

Please sign
After Approval
承认后请
将该份签回

Customer's Name:

Spec. No.	F-16K-01-012
Issue Date	2025/02/13

No.	Model Name	Customer's No.
1	F16KSP-3P B10K L15FC*7 (L)	
2		
3		
4		
5		

Marketing Dept.	Production Dept.	Quality Dept.	Engineering Dept.
營業部	付俊梅	楊洪君	鐘振華

Customer's Approval		

香港沙田火炭坳背灣街34-36號豐盛工業中心A座14樓15-16室
Unit 15-16, 14/F., Block A, Veristrong Ind. Ctr.,
34-36 Au Pui Wan St., Fotan, Shatin, N.T.H.K.
電話(Tel): (852)2687 2282
傳真(Fax): (852)2687 2320
E-mail: polyshine@polyshinehk.com.hk
Website: <http://www.polyshine.cn>
中國廣東省東莞市茶山鎮劉黃管理區第五工業區
5th Industrial Area, LiuHuang Management Area,
ChaShanTown, DongGuan, GuangDong, China.
電話(Tel): (0769) 8664 2764 (0769) 8664 3404
傳真(Fax): (0769) 8664 5674

	東莞福哥電子有限公司 FAVOR UNION ELECTRONICS(DONG GUAN)CO., LTD
	普耀集團有限公司 POLYSHINE HOLDINGS LIMITED
	廣西欽州福晟電子有限公司 FAVORSHINE ELECTRONICS (QINZHOU GUANGXI)CO.,LTD.
	陳紀豪 業務部副經理 JONATHAN CHAN DEPUTY SALES MANAGER HK Mobile: 9271 0829 China Mobile: 13143861040 E-mail: jonathanchan@polyshinehk.com.hk 地址: 香港沙田火炭坳背灣街34-36號豐盛工業中心A座14樓15-16室 電話(Tel): (852)2687 2282 傳真(Fax): (852)2687 2320

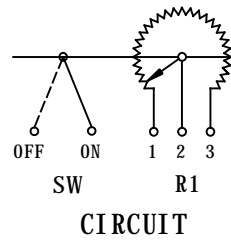
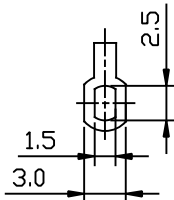
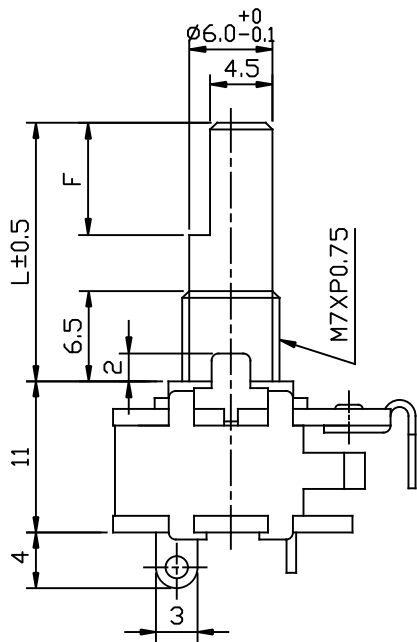
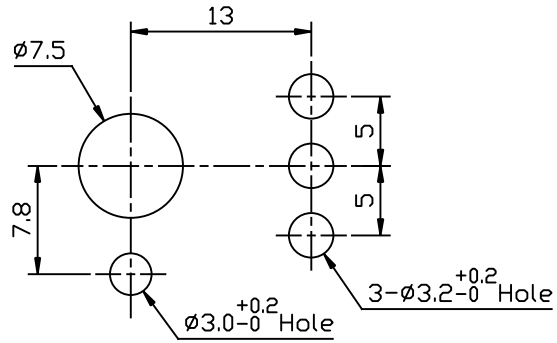
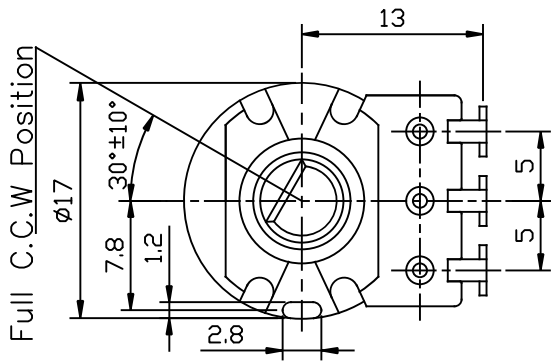

未指定容許 ± 尺寸之公差	
10以下	±0.3
10~100	±0.5
100以上	±0.8
角度	±5°

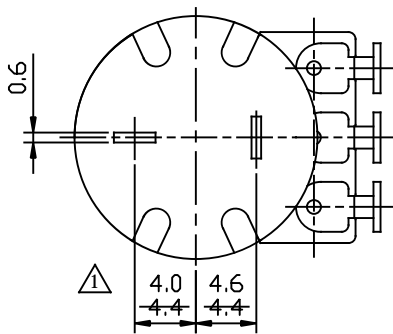

Full C.C.W Position Type

A <input type="checkbox"/>	35	12	
C <input type="checkbox"/>	30	12	
D <input type="checkbox"/>	25	12	
B <input type="checkbox"/>	20	12	
L 15	18	10	
F 7	10	7	

普耀集團有限公司
POLYSHINE HOLDINGS LTD.

M/L	SPEC	DISPOSAL				UNIT	SCALE	TITLE
△5					MM	2 / 1	F-16K Series	
△4							DWG NAME	
△3							F-16KSP-3P (F軸)	
△2							DWG NO.	
△1	2000/01/26	董海飛	李東				F-16K-08-051	
DEVISION	DATE	DESIGN						



普耀集團有限公司
POLYSHINE HOLDINGS LTD.
東莞福哥電子有限公司

FAVOR ELECTRONICS (DONG GUAN) CO., LTD.
(ROTARY) POTENTIOMETER SPECIFICATIONS

(旋轉式)規格書

DOCUMENT CONTROLLED
13 FEB 2025
福哥電子有限公司
FAVOR ELECTRONICS CO.,LTD
ENG. DEPT

編號 NO. : F-16K-01-012
公司名稱 CO. Name :
型號名稱 Model Name : F16KSP-3PB10KL15FC*7 (L)

一.ELECTRICAL CHARACTERISTICS 電氣特性

日期 (DATE): 2025/02/13

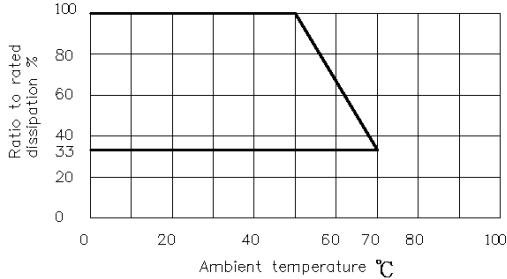
項目序號 ITEM NO.	性能 PERFORMANCE	測試條件 TEST CONDITIONS
1.1	Total resistance 全阻值 10KΩ±20%	Between terminal 1 and terminal 3. 1-3 端子間.
1.2	Resistance taper 阻抗特性型式 Type B refer to attached drawing “Resistance taper characteristics”. B 型 見所附“阻型特性圖”.	It should be tested at the position of 50% of the effective use angle. Percentage of the voltage of (C、E、RD type terminal 2-3 and other type terminal 1-2)to the voltage of terminal 1-3. 在有效使用角度的 50%的位置測定, (C、E、RD 阻型其端子 2-3 腳, 其它 阻型其端子 1-2 腳)電壓對端子 1-3 腳電 壓的百分比。
1.3	Rated power 額定功率 <ul style="list-style-type: none"> ■ Linear taper B: 0.2W □ Other tapers : 0.1W ■ B 型 : 0.2W □ 其它阻型 : 0.1W 	The rated power should be changed according to the following chart when the ambient temperature changed. 它與環境溫度按以下曲線變化。 DERATING CURVE OF RATED DISSIPATION 

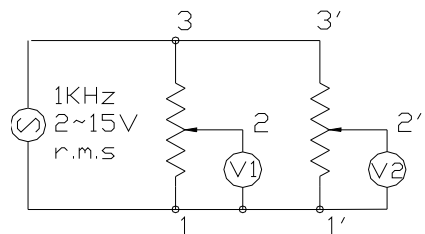
1.4	Rated voltage 額定電壓	<input checked="" type="checkbox"/> Linear taper B: AC200V <input type="checkbox"/> Other tapers :AC150V <input checked="" type="checkbox"/> B 型: AC200V <input type="checkbox"/> 其它阻型: AC150V	$E = \sqrt{PR}$ E:額定電壓 Rated voltage(V) P:額定電力 Rated power(W) R:公稱阻值 Normal total resistance(Ω) The rated voltage is calculated by above formula. When the rated voltage exceeds the maximum operating voltage, the maximum operating voltage should be the rated voltage. 額定電壓按以上公式計算,當額定電壓超過最大工作電壓時,最大工作電壓即為額定電壓。
1.5	Sliding noise 雜訊	Less than 100 mV 小於 100mV	By JIS method
1.6	Insulation resistance 絕緣阻抗	More than 100M Ω 100M Ω 以上	Measure insulation resistances between the individual terminals and metallic bushing with a DC500V insulation resistance tester. 金屬軸套與端子間加DC500V 電壓測定。
1.7	Withstand voltage 耐電壓特性	Without arcing or breakdown 無損壞或弧光	Apply AC 500V between specified terminals and metallic bushing for 1 minute. 在特定端子與金屬軸套間加 AC500V 電壓 1 分鐘。
1.8	Residual Resistance 殘留電阻值	Term1-2: Less than <u>20</u> Ω Term2-3: Less than <u>20</u> Ω 1-2 端子間: 20 Ω 以下 2-3 端子間: 20 Ω 以下	Resistance between terminal 1-2 and terminal 2-3 in full CW rotation and full CCW rotation. 軸心逆時針方向和順時針方向旋轉到底時 1-2 與 2-3 腳之阻值。
1.9	Gang Error (Dual Unit) 同步誤差(雙聯)	- <u> </u> / dB ~ <u> </u> / dB <u> </u> / dB	It should be tested at the following drawing: 按下圖之方式測式之: 

二.MECHANICAL CHARACTERISTICS 機械特性

序號 NO	項目 ITEM	性能 PERFORMANCE	測試條件 TEST CONDITIONS
2.1	Total Rotation angle 全回轉角度	300°±10°	
2.2	Rotational Torque 旋轉力矩	10~100gf.cm	Rotational speed 60°/sec 回轉速度: 60°/秒

2.3	Rotation Stopper Strength 旋轉止動強度	There should be no visual damage when minimum 7.0 Kgf.cm of torque are applied. 當其承受最小 7.0Kgf.cm 之扭力時，無明顯破壞及損傷	Test duration: rotate to terminal 1 and terminal 3 specifically for 10±1 sec. 測試時間：旋轉至 1 腳端和 3 腳端各 10 ±1 秒。
2.4	Push-Pull Strength of Shaft 軸心推拔承受強度	There should be no broken when Maximally 8.0 Kgf of push strength and 8.0 Kgf pull strength are applied. 應用 8.0Kgf 的推力及 8.0Kgf 的拉力，無損傷	Test duration: 10 sec. of push force immediately followed by 20 sec. of pull force should be applied. Test point and direction: The strength should be applied to the top end of the shaft in axial direction. 測試時間：應用推力 10 秒鐘后立即應用拉力為 20 秒鐘；測試點及方向：測試點為軸心頂部，方向為軸向。
2.5	Shaft play in axial direction 軸向間隙	0.4mm Max. 最大為 0.4mm	Apply 0.5kgf of force to the shaft in axial direction. 沿軸心軸向方向施加 0.5kgf 拉拔力。
2.6	Shaft Wobble 軸心晃動	0.7XL/30mm Max. L—Shaft length L—軸心長度	Apply 0.5kgf force perpendicular to the shaft at the position of 5mm to the top end of the shaft. 在距軸心頂端 5mm 處加 0.5kgf 且與軸心垂直的力。
2.7	Bushing& nut tight Strength 軸套螺母緊固強度	8.0Kgf.cm Min 最小為 8.0Kgf.cm	
2.8	Number of detents (click) 旋轉段位數目	<input type="checkbox"/> 1C(Center Detent 中段功能) <input type="checkbox"/> 11C, <input type="checkbox"/> 21C, <input type="checkbox"/> 41C	For with-detent type. 加中段功能機種使用
2.9	Click torque 段位推動力	/ ~ /gf.cm	For with-detent type. 加中段功能機種使用

三. ENDURANCE CHARACTERISTICS 耐久性能

序號 NO	項目 ITEM	性能 PERFORMANCE	測試條件 TEST CONDITIONS
3.1	Dry heat 耐熱性	Variation of total resistance should be within $+5\%$ -30% . To be operated mechanically. 全阻值變化要在 $+5\%$ -30% 以內，機械方面能動作。	Test temperature: $80\pm 2^{\circ}\text{C}$ Test duration: $240\pm 8\text{h}$ Exposure to room temperature: 1h to 2h. 測試溫度 $80\pm 2^{\circ}\text{C}$ ，時間 240 ± 8 小時，室溫保持 1 至 2 小時。
3.2	Cold 耐寒性	The total resistance change should be within $\pm 20\%$. To be operated mechanically. 全阻值變化要在 $\pm 20\%$ 以內，機械方面能動作。	Test temperature: $-30\pm 3^{\circ}\text{C}$ Load condition: No load Low temperature exposure: $96\pm 4\text{h}$ Exposure to room temperature: 1h to 2h 測試溫度 $-30\pm 3^{\circ}\text{C}$ ，無負載，時間 96 ± 4 小時，室溫保持 1 至 2 小時。

3.3	Damp heat 耐濕性	<p>Insulation resistance: more than 10M Ω with 250V insulation resistance tester. The total resistance change should be within 20%. To be operated mechanically. 用 250V 絕緣測試機測試, 絕緣阻抗 10MΩ 以上。 全阻值變化要在$\pm 20\%$以內。 機械方面能動作。</p>	<p>Place the tested samples in the thermostat with the temperature $40\pm 2^{\circ}\text{C}$ and 90% to 95% of the relative humidity for 96 ± 4 hrs, then drop off water and proceed test. 測試溫度 $40\pm 2^{\circ}\text{C}$, 濕度 90%至 95%, 時間 96 ± 4 小時, 並在恆溫箱外擦干水珠后立即測試。</p>											
3.4	Salt mist 鹽霧試驗	<p>No apparent rust and discoloration 無明顯銹跡, 無變色</p>	<p>Test should be made with temperature of $35\pm 2^{\circ}\text{C}$ and concentration of $5\pm 1\%$ (by weight) for 16 h. Then clean with water. 在溫度為 $35\pm 2^{\circ}\text{C}$, 濃度(重量比)為 $5\pm 1\%$ 的條件下, 進行 16 小時連續噴霧后取出水洗。</p>											
3.5	Temperature characteristic 溫度特性	<p>Variation rate of resistance unit: % 阻值變化率單位: %</p> <table border="1" data-bbox="509 785 922 1087"> <thead> <tr> <th rowspan="2">Nominal total resistance(R)</th> <th colspan="2">Resistance law</th> </tr> <tr> <th>B</th> <th>Other tapers</th> </tr> </thead> <tbody> <tr> <td>$R \leq 10\text{K}\Omega$</td> <td>within +5 -20</td> <td>within +5 -20</td> </tr> <tr> <td>$R > 10\text{K}\Omega$</td> <td>within +5 -25</td> <td>within +5 -30</td> </tr> </tbody> </table>	Nominal total resistance(R)	Resistance law		B	Other tapers	$R \leq 10\text{K}\Omega$	within +5 -20	within +5 -20	$R > 10\text{K}\Omega$	within +5 -25	within +5 -30	<p>Test temperature: $70\pm 3^{\circ}\text{C}$ Test duration: 5h 測試溫度 $70\pm 3^{\circ}\text{C}$, 時間 5 小時。</p>
Nominal total resistance(R)	Resistance law													
	B	Other tapers												
$R \leq 10\text{K}\Omega$	within +5 -20	within +5 -20												
$R > 10\text{K}\Omega$	within +5 -25	within +5 -30												
3.6	Vibration 振動	<p>To be operated mechanically. No rotation abnormality. Electrical characteristics are as usual. 機械方面能動作, 轉動無異常, 電氣性能正常。</p>	<p>Place the shaft to the half-way of full rotation. Parts should be secured to a 10Hz and 55Hz logarithmic vibration machine by a mounting device. The test should be made with the vibration direction of X,Y, Z 3 directions perpendicular to the actuator and 2 hours for each direction. Leave the test sample in the room temp for 1-2 hrs. 把折動子停留在中間位置, 然後把電位器放在頻率為 10Hz 與 55Hz 的正弦振動器上來回振動, 在 X,Y,Z 三個方向, 每一個方向振動 2 小時, 然後在室溫放置 1 至 2 小時。</p>											
3.7	Solder ability 焊錫性	<p>Not less than 3/4 of the surface dipped shall be covered with new solder. 浸錫部分表面最少 3/4 被新錫覆蓋。</p>	<p>Temperature of solder: $235\pm 5^{\circ}\text{C}$ duration: $3\pm 0.5\text{s}$. 焊錫溫度 $235\pm 5^{\circ}\text{C}$, 浸錫時間 3 ± 0.5 秒。</p>											

3.8	Resistance to soldering heat 焊錫耐熱性	Variation of total resistance shall be within $\pm 5\%$, and terminals shall not work loose to injure electric contact, after test. 全阻值變化 $\pm 5\%$ 以內,測試後無端子鬆動,不會損壞電氣接點。	Solder dip:浸焊 Preheating condition: Surface temperature of the substrate shall be settled within 100°C in one min. 預熱: 基板表面溫度 100°C 以下, 1 分鐘內。 Solder temperature $260\pm 5^{\circ}\text{C}$ for 5 sec. 焊錫溫度 $260\pm 5^{\circ}\text{C}$, 5 秒。 Manual Soldering: Less than 350°C and quicker than 3 seconds. 手鐸: 350°C 以下, 3 秒以內
3.9	Rotational life 旋轉壽命	Standard life 標準壽命: Variation of total resistance should be within $\pm 15\%$, Sliding noise should be within 150 mV. 全阻值變化 $\pm 15\%$ 以內, 雜訊 150mV 以內。 Long life 長壽命: Variation of total resistance should be within $\pm 20\%$, Sliding noise should be within 300 mV. 全阻值變化 $\pm 20\%$ 以內, 雜訊 300mV 以內。	<input checked="" type="checkbox"/> Standard life 標準壽命: 15,000 cycles Min 15,000 次以上。 <input type="checkbox"/> Long life 長壽命: 100,000 cycles Min 100,000 次以上。

四、SWITCH CHARACTERISTICS (FOR WITH-SWITCH TYPE)

開關規格(適用於帶開關機種)

序號 NO.	項目 ITEM	性能 PERFORMANCE	測試條件 TEST CONDITIONS
4.1	Contact resistance of switch. 開關接觸電阻	Less than 50 m Ω 小於 50m Ω	Tested by contact resistance tester when switch is ON (1KHZ,20mV, 5~50mA). 開關處於 ON 狀態時, 以(1KHZ,20mV, 5~50mA)微電流接觸阻抗計測定.
4.2	Switch Rated Power 開關額定功率	1.0A at DC 12V/ AC 12V	Within 70°C 小於 70°C
4.3	Insulation resistance 絕緣阻抗	More than 100 M Ω 100 M Ω 以上	Measure insulation resistances between the individual terminals and metallic case with a DC500V insulation resistance tester. 金屬外殼與端子間加 DC500V 電壓測定.
4.4	Withstand voltage 耐電壓	There shall be no damage arc or dielectric breakdown. 無絕緣破壞之現象	Apply AC 500V(50~60HZ) between specified terminals and metallic case for 1 minute. 在特定端子與金屬外殼間加 AC500V (50~60HZ)電壓 1 分鐘
4.5	Switch rotation angle 開關回轉角度	$35^{\circ}\pm 10^{\circ}$	

4.6	Switch action 開關作用力	70~250 gf.cm	
4.7	Number of cycles 開關耐久次數	Contact resistance 200mΩ Max, To be operated mechanically. 接觸阻抗最大 200mΩ, 機械方面能動作.	<input checked="" type="checkbox"/> 15,000 Cycles min <input type="checkbox"/> Other / Cycles min

五.General 一般事項

序號 NO	項 目 ITEM		
5.1	Unless otherwise specified, test and measurement should be carried out in following condition: 如無特殊要求,試驗與測試將按以下條件進行：		
	Ambient temperature 溫度	15°C ~ 35°C	
	Relative humidity 相對濕度	25% ~ 75%	
	Air pressure 氣壓	86 KPa ~ 106 KPa	
5.2	Operating temperature range 使用溫度範圍	-10°C ~ +70°C	
5.3	Storage temperature range 儲存溫度範圍	-40°C ~ +80°C	
	核 準 Approved	審 查 Q.I.Department	經 辦 者 Design Dept
	鍾振華		黃炬光



晉耀集團有限公司

POLYSHINE HOLDINGS LTD.



東莞福哥電子有限公司

FAVOR ELECTRONICS (DONG GUAN) CO., LTD.

成品包裝規格書

PRODUCT PACKAGING STANDARD

編號 NO. : F-TRIMMER -01-203

型號名稱 Model Name : F16KSP(L20 以下)

DOCUMENT CONTROLLED

02 AUG 2024

普耀集團有限公司
POLYSHINE HOLDINGS LTD

ENG. DEPT

日期 (DATE): 2024/08/02

1. 成品包裝方式 PACKAGING METHOD:

1.1. V.R 置入膠袋中並予以封口密閉，將封裝好的膠袋置入四分之一小箱中並用膠紙封口，將四分之一小箱置入外箱中且用膠紙封口。(見右圖)

Let the V.R be placed into plastic bag with sealed, put the sealed plastics bag into quarter box and use adhesive tape to seal then put the quarter boxes into carton and use adhesive tape to seal.

封口處
SEAL

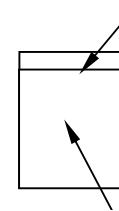

膠袋

PLASTIC BAG

2. 規格與數量 SPECIFICATION AND QUANTITY:

2.1. 膠袋規格(長 x 寬):22.8cmx17.8cm

Plastic bag (length x width): 22.8cm x17.8cm.

2.2. 膠袋包裝 V.R 數量:100Pcs.

A plastic bag contain 100 pcs of V.R.

2.3. 四分之一小箱規格(長 x 寬 x 高): 30cmx17.5cmx10.5cm.

Quarter box (length x width x high) :

30cm x 17.5cm x 10.5cm.

2.4. 四分之一小箱包裝 V.R 數量:100x4=400Pcs.

(四分之一小箱中置放4包膠袋)

A quarter box contain100x4=400pcs Of V.R(4 plastic bag can be placed on).

2.5. 外箱規格(長 x 寬 x 高):38cmx31cmx23cm.

Carton ((length x width x high): 38cm x31cm x 23cm.

2.6. 包裝 V.R 數量:400x4=1600Pcs. (外箱中置放四盒四分之一小箱)

A Carton contain 400 x4=1600pcs of V.R (4 quarter box can be placed on) .

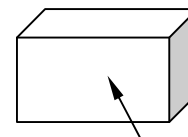

四分之一小箱

QUARTER BOX

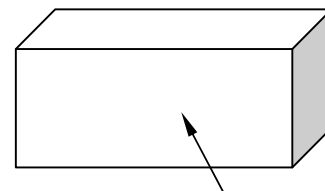

外箱

CARTON

核准
Approved

審查
Q.I. Department

經辦者
Design Dept.

黃炬光

普 耀 集 團 有 限 公 司
 POLYSHINE HOLDINGS LTD.
 東 莞 福 哥 電 子 有 限 公 司
 FAVOR ELECTRONICS (DONG GUAN) CO., LTD.

RESISTANCE TAPER LIST

A		B		C		MN	
Taper	Ink	Taper	Ink	Taper	Ink	Taper	Ink
05A	G	0B	0B	05C	05C	M	M
10A	D	1B	1B	10C	RD	N	N
15A	A	3B	3B	15C	C		
20A	20A	4B	W	25C	25C		
25A	K	5B	5B				

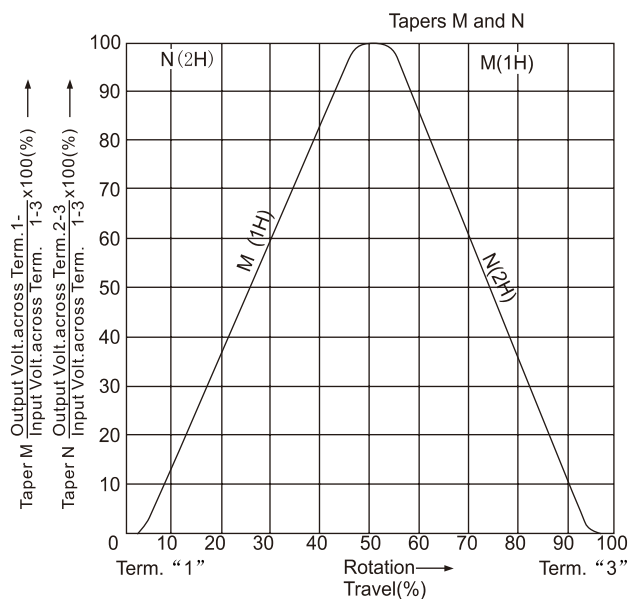
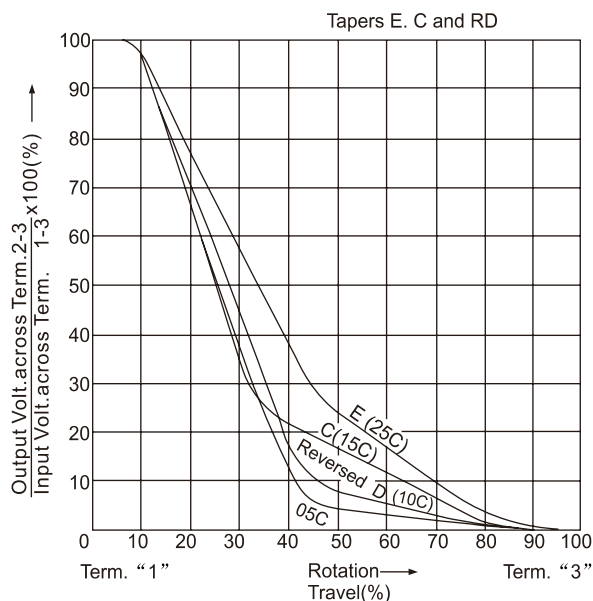
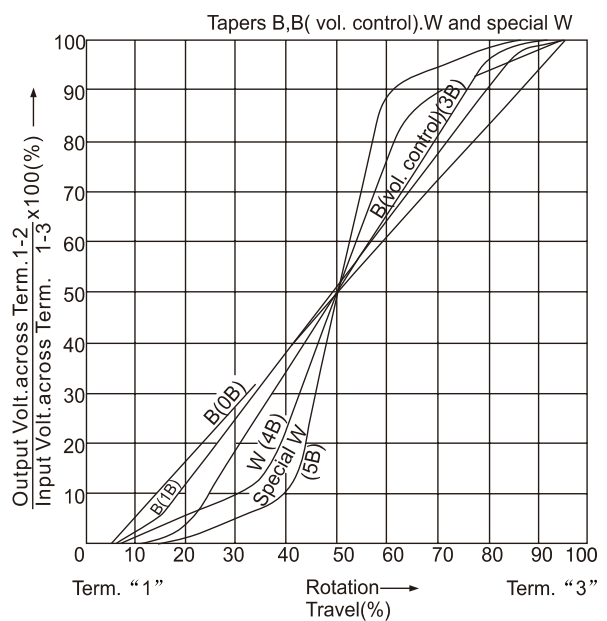
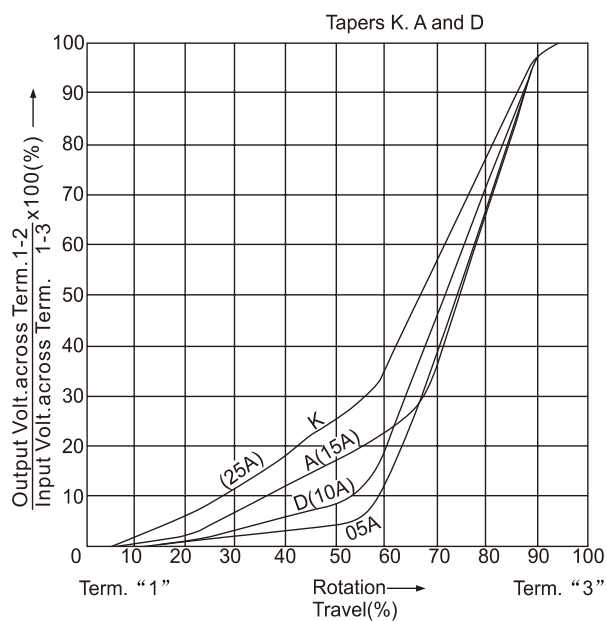

NOTE: Resistance characteristic of curve N is plotted With respect to terminal "3"