REV.	ECN NO.	DESCRIPTION	DATE
A	GTKSD0616	RELEASE	FEB.06.01
B		MODIFY PART_NO	OCT.01.02

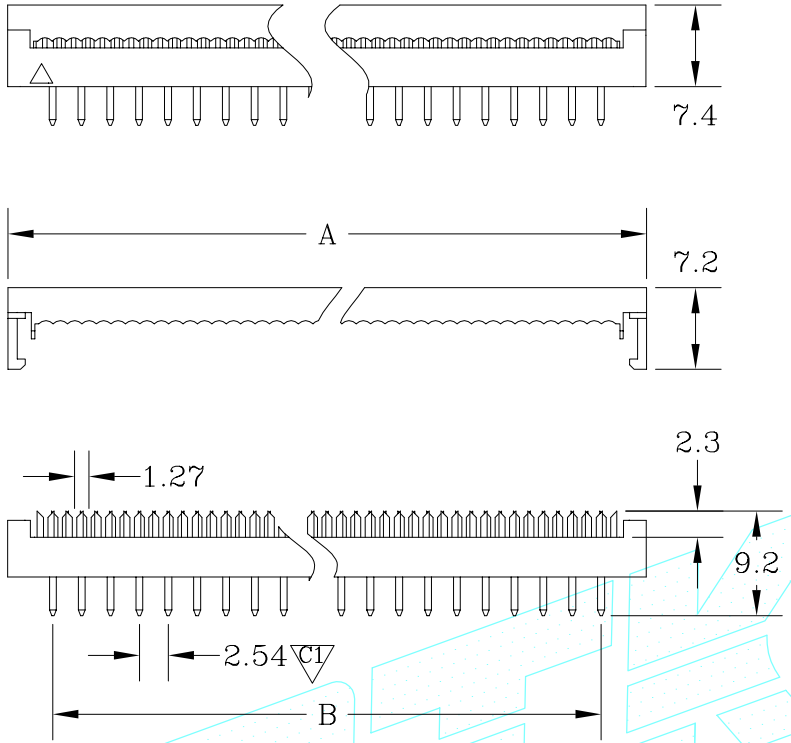

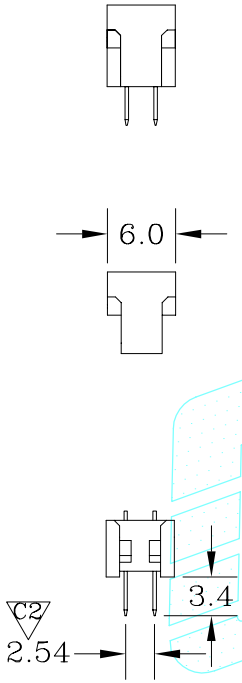

CONTACTS	A	B
8	15.48	07.62
10	18.10	10.16
12	20.51	12.70
14	23.05	15.24
16	25.64	17.78
18	28.15	20.32
20	30.78	22.86
24	35.86	27.94
26	38.40	30.48
28	40.60	33.02
30	43.50	35.56
34	48.58	40.64
40	56.20	48.26
50	69.00	60.96
60	81.75	73.66
64	86.83	78.74

NOTE:
1.CONTACT PLATED
G=ALL GOLD PLATED
T=TIN PLATED ON TERMINAL & GOLD PLATED ON CONTACT
A=ALL TIN PLATED
2.DIMENSIONS MARKED C* TO BE CHECKED BY GTK QC

MATERIALS:
INSULATOR:P.B.T.30%GLASS FIBER,UL94V-0
CONTACTS:BRASS OR PHOSPHOR BRONZE,
GOLD FLASH OVER NICKEL

ELECTRICAL:
CURRENT RATING:1AMP.
INSULATION RESISTANCE:1000MWΩ MIN.
DIELECTRIC WITHSTANDING:500VAC
OPERATING TEMPERATURE:-55°C~+105°C

TOLERANCE UNLESS OTHERWISE SPECIFED		
LINEAR		ANGLE
X. ±		X°. ±
.X ± 0.25		.X° ±
.XX ± 0.15		.XX° ±
.XXX±		.XXX°±
APPD		
CHKD		
DRAW	Tao.Tao.	OCT.01.2002

PROJECTION

UNITS: MM

SCALE

SIZE: A4

GOLD-TEK ELECTRIC CO., LTD.

TITLE: DIP PLUG CONNECTOR ROW TO ROW:2.54mm PITCH:2.54mm

IPART NO

PART NO. DP***11

CAD NO. I104

F:\Drw\PH\PH-0048

SHEET 1 OF 1

圖面編號:GTKSD0616-B(1)