Material

Insulator : PBT+30% Glass Fiber (UL94V-0)
Contact : Brass
Contact Plated : Gold over Nickel or Tin

Specification

Current Rating : 1A
Dielectric Withstanding Voltage : 500V AC for 1 Minute
Insulation Resistance : 1000MΩ Min. at 500V DC
Operating Temperature : −55°C ~ +105°C
Contact Resistance : 15mΩ Max.

Series No.	Ejector	Contact	No. Contact	
301	W	S	34	G

W: long S: straight
S : short R: right angle

Dimension: mm / inch

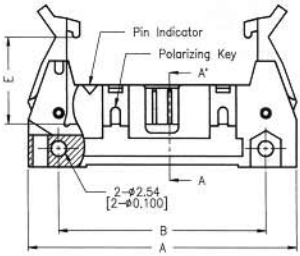

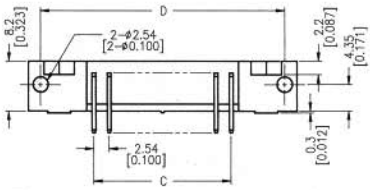

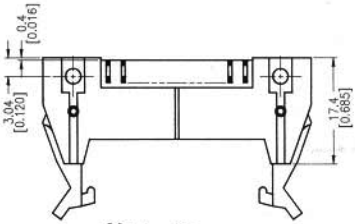

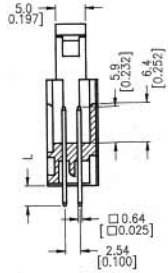

A–A' View

No. of Contacts	Dim. A	Dim. B	Dim. C	Dim. D
10	32.00 [1.260]	21.84 [0.860]	10.16 [0.400]	27.94 [1.100]
14	37.08 [1.460]	26.92 [1.060]	15.24 [0.600]	33.02 [1.300]
16	39.62 [1.560]	29.46 [1.160]	17.78 [0.700]	35.56 [1.400]
20	44.70 [1.760]	34.54 [1.360]	22.86 [0.900]	40.64 [1.600]
26	52.32 [2.060]	42.16 [1.660]	30.48 [1.200]	48.26 [1.900]
30	57.40 [2.260]	47.24 [1.860]	35.56 [1.400]	53.34 [2.100]
34	62.48 [2.460]	52.32 [2.060]	40.64 [1.600]	58.42 [2.300]
40	70.10 [2.760]	59.94 [2.360]	48.26 [1.900]	66.04 [2.600]
50	82.80 [3.260]	72.64 [2.860]	60.96 [2.400]	78.74 [3.100]
60	95.50 [3.760]	85.34 [3.360]	73.66 [2.900]	91.44 [3.600]
64	100.58 [3.960]	90.42 [3.560]	78.74 [3.100]	96.52 [3.800]

Dim. L	3.3 [0.130]	3.94 [0.155]	11.94 [0.470]	15.49 [0.610]

Ejector Type	Long	Short
Dim. E	14.2 [0.559]	10.7 [0.421]

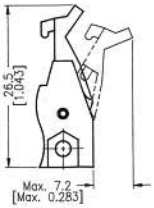

Long Ejector Type

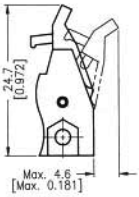

Short Ejector Type